MARUDHAR KESARI JAIN COLLEGE FOR WOMEN,VANIYAMBADI

(A Project of Sri Marudhar Kesari Jain Trust)

Recognized u/s 2(f) & 12(B) of UGC Act 1956 | Permanently Affiliated to Thiruvalluvar University

Re-accredited by NAAC with "A" Grade (3rd Cycle) | An ISO 9001:2015 Certified Institution

28 Years of Educational Excellence...

INTERNAL QUALITY ASSURANCE CELL & RESEARCH & DEVELOPMENT CELL

Organized

WEBINAR

INVITATION



PRINCIPAL
Marudhar Kesari Jain College
for Women
Vaniyambadi - 635 751

MARUDHAR KESARI JAIN COLLEGE FOR WOMEN,VANIYAMBADI

(A Project of Sri Marudhar Kesari Jain Trust)

Recognized u/s 2(f) & 12(B) of UGC Act 1956 | Permanently Affiliated to Thiruvalluvar University
Re-accredited by NAAC with "A" Grade (3rd Cycle) | An ISO 9001:2015 Certified Institution

28 Years of Educational Excellence...

INTERNAL QUALITY ASSURANCE CELL & RESEARCH & DEVELOPMENT CELL

Organized

WEBINAR

AGENDA

MARUDHAR KESARI JAIN COLLEGE FOR WOMEN

(A Project of Sri Marudhar Kesari Jain Trust)

Recognized under Sec 2(f) & 12(B) of UGC Act, 1956|| Permanently Affiliated to Thiruvalluvar University
Re-Accredited by NAAC with "A" Grade (3rd Cycle) || An ISO 9001:2015 Certified Institution
Marudhar Nagar, Chinnakallupalli, Vaniyambadi-635751, Tirupattur District

IQAC & RESEARCH & DEVELOPMENT CELL

Organizes

STATE LEVEL WEBINAR

On

"How to Write an Effective Funding Proposal?"

Date: 25.09.2021

Time: 10.00 AM – 11.30 AM

Prayer Song		
Welcome Address	:	Dr. M. Charumathy Head & Assistant Professor, Department of Chemistry, Marudhar Kesari Jain College for Women.
Felicitation	:	Dr.M.Inbavalli Principal, Marudhar Kesari Jain College for Women.
Introduction of Chief Guest	:	Dr. N. Hemamalini Assistant Professor, Department of English, Marudhar Kesari Jain College for Women.
Resource Person	:	Dr. Karthikeyan Parthasarathy Associate Professor, School of Management Studies, Kongu Engineering College, Perundurai, Erode.
Vote of Thanks	:	Dr. M. Charumathy Head & Assistant Professor, Department of Chemistry Marudhar Kesari Jain College for Women

All are invited

PRINCIPAL
Marudhar Kesari Jain College
for Women
Vaniyambadi - 635 751

Report.

IQAC AND RESEARCH & DEVELOPMENT CELL Organized State Level Webinar on **"How to Write an Effective Funding Proposal?"** on **25.09.2021.** The Program started with invocation of prayer followedb welcome address delivered by D**r. M. Charumathy, Head Department of Chemistry, MKJC** andFelicitation of the gathering was given by **Dr. M. lnbavalli Principal, MKJC.** The Chief Guest introduction was given by **Dr. N. Hemamalini Assistant Professor, Department of English, MKJC.** The resource person **Dr. Karthikeyan Parthasarathy Associate Professor, School of Management Studies, Kongu Engineering College, Erode.** He delivered a talk about writing an effective funding minor, major proposals and how to overcome the difficulties. Followed by the question and answer session was started participants are asked various questions. Like what are the funding agencies in Mathematics and Science Departments?,Is there is any age limit?, What is the procedure, requirements and eligibility for applying ICSSR funding?. After the question and answer session. A verbal gratitude was delivered by **Dr. M. Charumathy,** Head Department of Chemistry, MKJC. Followed by the program was successfully completed with National Anthem.

PRINCIPAL
Marudhar Kesari Jain College
for Women
Vaniyambadi - 635 751

MARUDHAR KESARI JAIN COLLEGE FOR WOMEN,VANIYAMBADI

(A Project of Sri Marudhar Kesari Jain Trust)

Recognized u/s 2(f) & 12(B) of UGC Act 1956 | Permanently Affiliated to Thiruvalluvar University
Re-accredited by NAAC with "A" Grade (3rd Cycle) | An ISO 9001:2015 Certified Institution

28 Years of Educational Excellence...

INTERNAL QUALITY ASSURANCE CELL & RESEARCH & DEVELOPMENT CELL

Organized

WEBINAR

PHOTOS

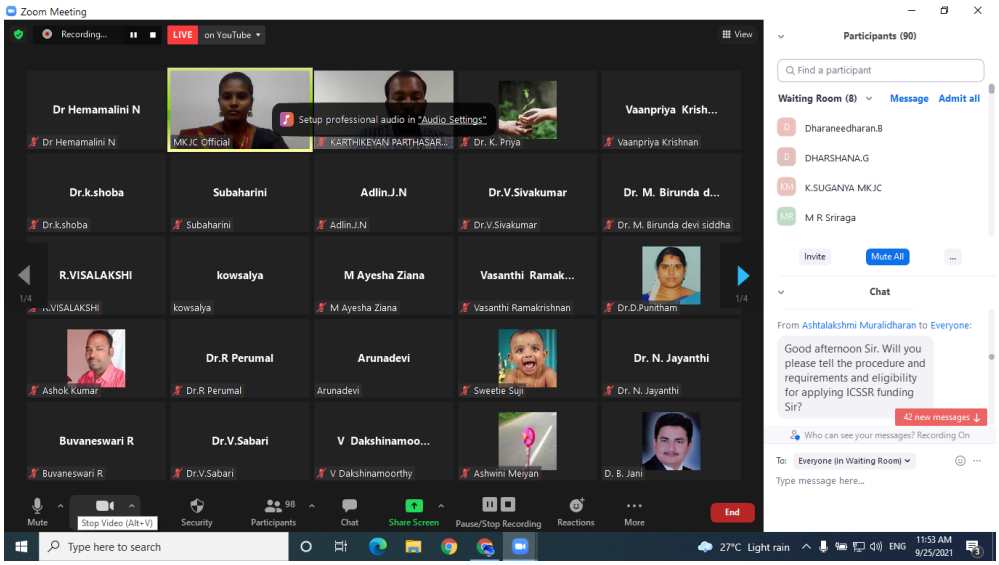

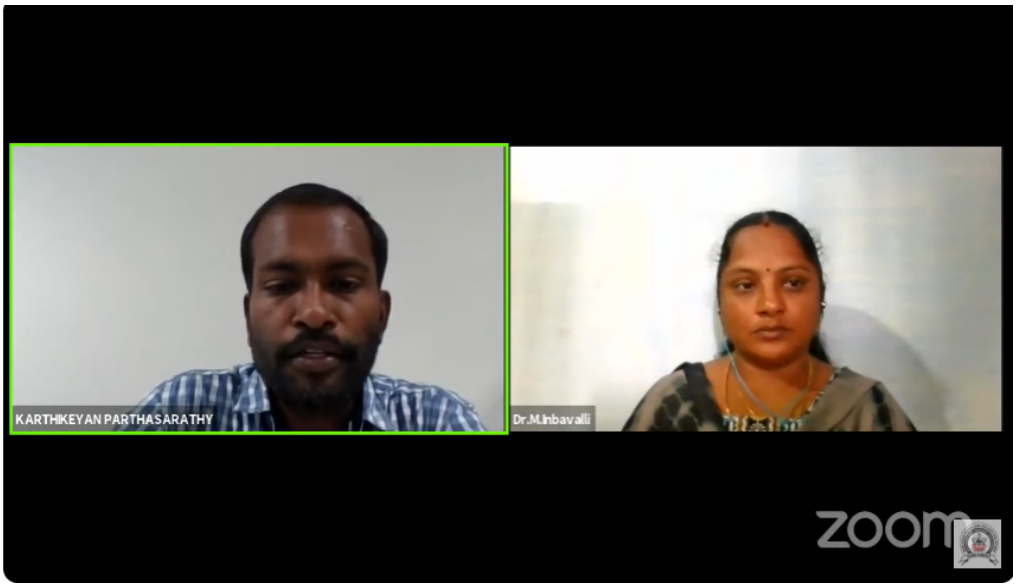

PRINCIPAL
Marudhar Kesari Jain College
for Women
Vaniyambadi - 635 751





PRINCIPAL
Marudhar Kesari Jain College
for Women
Vaniyambadi - 635 751

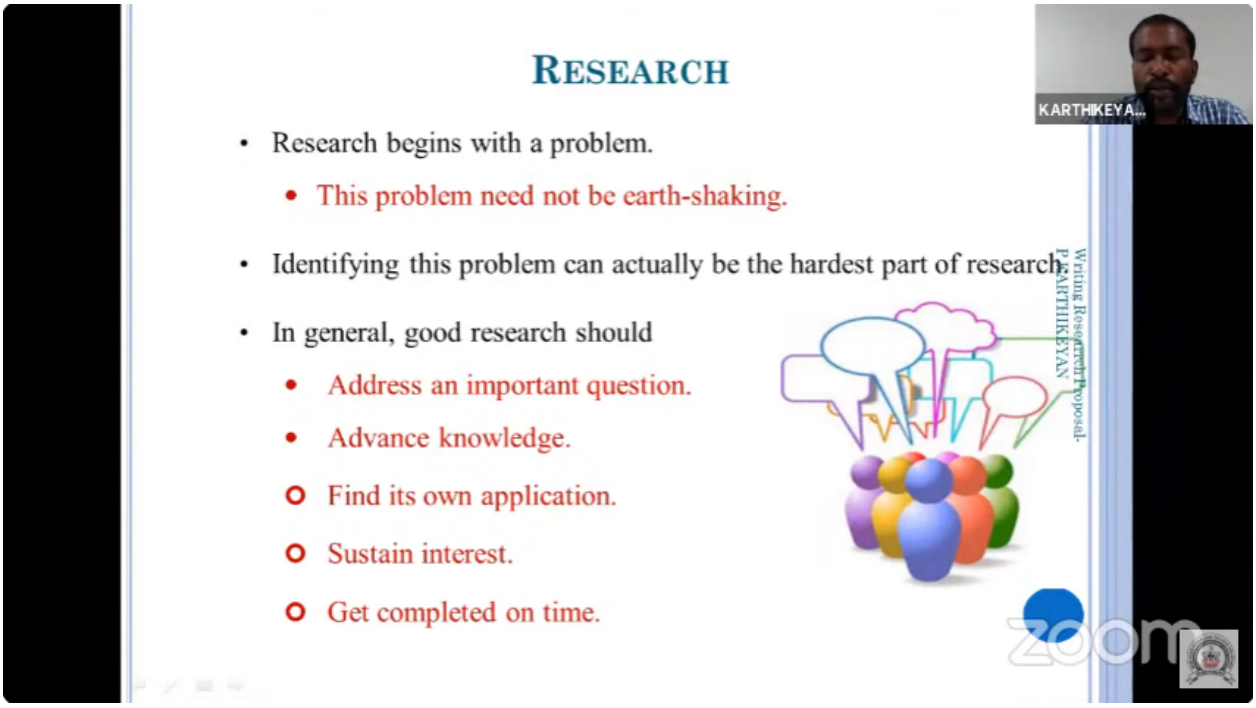

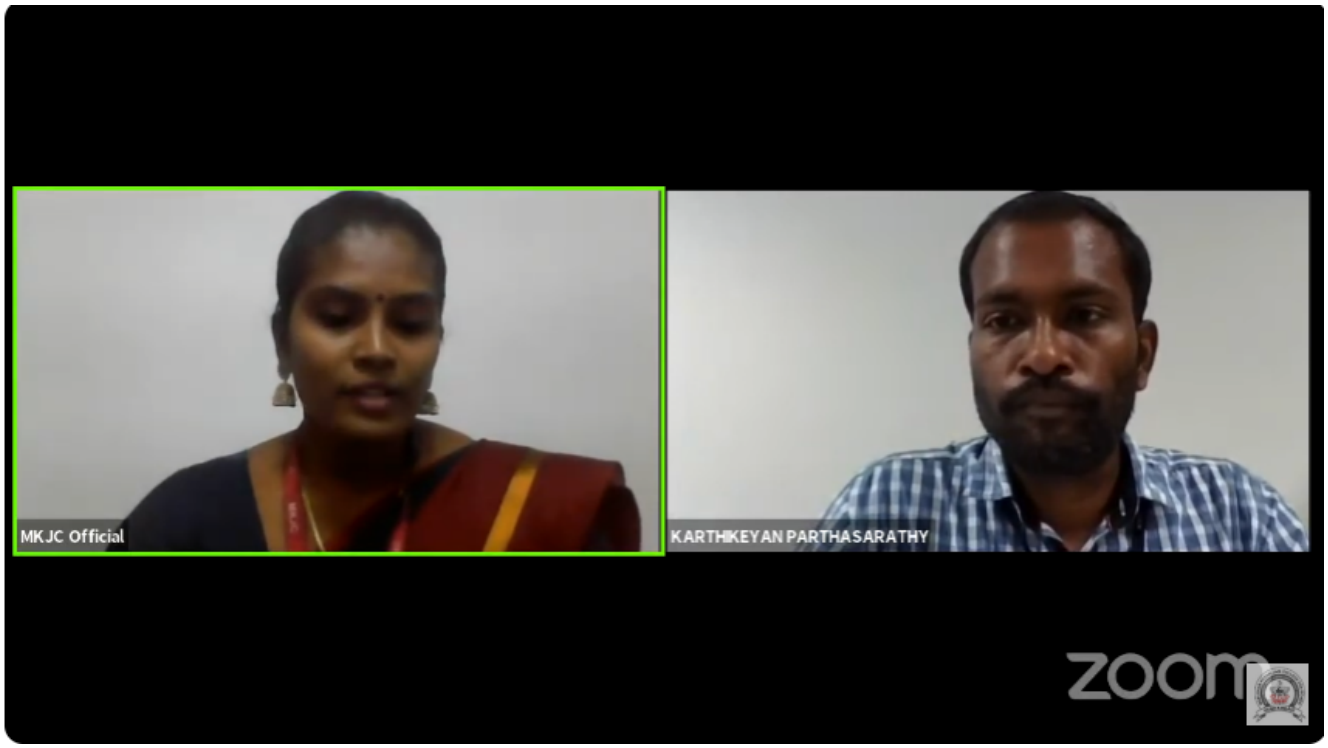

PRINCIPAL
Marudhar Kesari Jain College
for Women
Vaniyambadi - 635 751