MARUDHAR KESARI JAIN COLLEGE FOR WOMEN,VANIYAMBADI

(A Project of Sri Marudhar Kesari Jain Trust)

Recognized u/s 2(f) & 12(B) of UGC Act 1956 | Permanently Affiliated to Thiruvalluvar University

Re-accredited by NAAC with "A" Grade (3rd Cycle) | An ISO 9001:2015 Certified Institution

28 Years of Educational Excellence...

INTERNAL QUALITY ASSURANCE CELL & PG DEPARTMENT OF COMMERCE (CA)

Organized

SMART GIRLWORKSHOP

for I UG & III UG Students

INVITATION

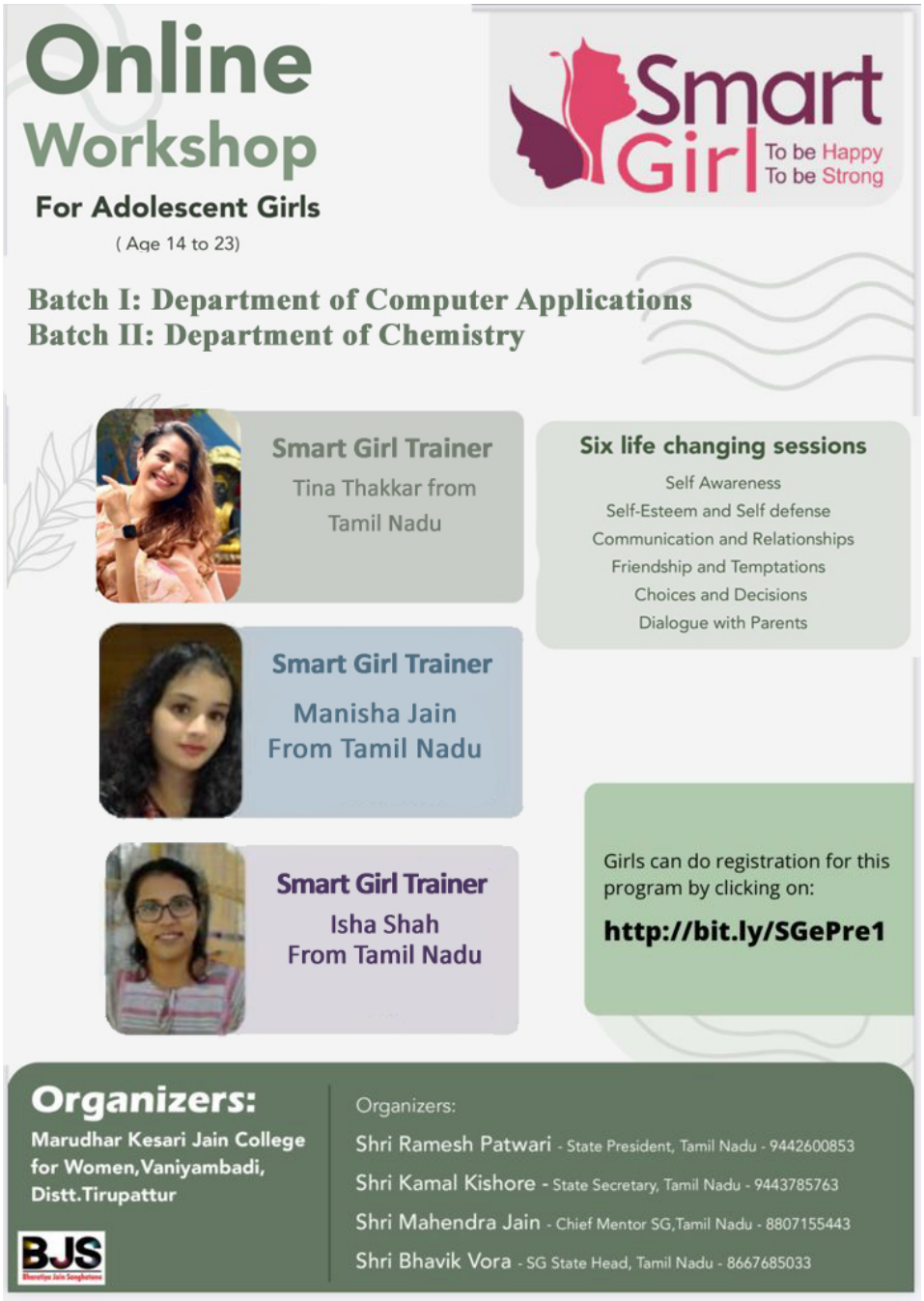

PRINCIPAL
Marudhar Kesari Jain College
for Women
Vaniyambadi - 635 751

MARUDHAR KESARI JAIN COLLEGE FOR WOMEN,VANIYAMBADI

(A Project of Sri Marudhar Kesari Jain Trust)

Recognized u/s 2(f) & 12(B) of UGC Act 1956 | Permanently Affiliated to Thiruvalluvar University
Re-accredited by NAAC with "A" Grade (3rd Cycle) | An ISO 9001:2015 Certified Institution

28 Years of Educational Excellence...

INTERNAL QUALITY ASSURANCE CELL &
PG DEPARTMENT OF COMMERCE (CA)

Organized

SMART GIRL WORKSHOP

AGENDA

BJS Bharatiya Jain Sanghatana

28 Years of Educational Excellence...

MARUDHAR KESARI JAIN COLLEGE FOR WOMEN

(A Project of Sri Marudhar Kesari Jain Trust)

Recognized under Sec 2(f) & 12(B) of UGC Act,1956|| Permanently Affiliated to Thiruvalluvar University
Re-Accredited by NAAC with "A" Grade (3rd Cycle) || An ISO 9001:2015 Certified Institution
Marudhar Nagar, Chinnakallupalli, Vaniyambadi-635751, Tirupattur District

Internal Quality Assurance Cell (IQAC)
In Association with
Bharatiya Jain Sanghatana, Tamilnadu
Organized

SMART GIRL WORKSHOP

On

Date: 18.08.2021 to 28.08.2021
Time: 02.00 pm to 04.00pm

AGENDA

PRAYER SONG WELCOME		
ADDRESS	:	Ms.S.Abirami Head & Assistant Professor, Department of Computer Applications
FELICITATION	:	Dr.M.Inbavalli Pricipal
ABOUT THE TRAINEE	:	Ms. R.Sandhiya Assistant Professor, Department of Computer Applications
HONOURING TRAINEE	:	Dr.M.Inbavalli Pricipal
RESOURCE PERSONS	:	Ms.Tina Thakkar Smart Girl Trainer , Tamilnadu Ms.Manisha Jain Smart Girl Trainer , Tamilnadu Ms.Isha Shah Smart Girl Trainer , Tamilnadu
VOTE OF THANKS	:	Dr.D.Shakila Head & Assistant Professor, Department of Chemistry
NATIONAL ANTHEM		

PRINCIPAL
Marudhar Kesari Jain College
for Women
Vaniyambadi - 635 751

Report

for
Batch I & Batch II

Internal Quality Assurance Cell and PG & Department of Chemistry & Department of Computer Applications conducted Smart Girls Workshop on 18.08.2021 to 22.08.2021.The session was started with prayer song, followed by the session was handover to Ms.Isha Shah and Ms.Manisha Jain The programme was really use full for the girls and enhance the career and they have chance to know them will power through this Seminar. They took "Six Life Changing Sessions" Sessions for girls. Every session is really amazing, in each and every session our girls are boost upmentally as well as physically. The Six sessions are,

- Self-Introduction
- Self-Esteem
- Strength and weakness
- About Friends
- Self Defence
- About Family
- Interaction With Parents about children.

In that each and every session was Handled by resource Persons are Tina Thakkar, Isha Shah & Manisha jain, Yujwal jain. Both persons are took well as well as they motivating the girls to realise themselves who they are and what are the strengths they have. Finally they gave assignments through that bring out their strength and ask them to burn them weakness.

PRINCIPAL
Marudhar Kesari Jain College
for Women
Vaniyambadi - 635 751

MARUDHAR KESARI JAIN COLLEGE FOR WOMEN,VANIYAMBADI

(A Project of Sri Marudhar Kesari Jain Trust)

Recognized u/s 2(f) & 12(B) of UGC Act 1956 | Permanently Affiliated to Thiruvalluvar University
Re-accredited by NAAC with "A" Grade (3rd Cycle) | An ISO 9001:2015 Certified Institution

28 Years of Educational Excellence...

INTERNAL QUALITY ASSURANCE CELL &

PG DEPARTMENT OF COMMERCE (CA)

Organized

SMART GIRL WORKSHOP

PHOTOS

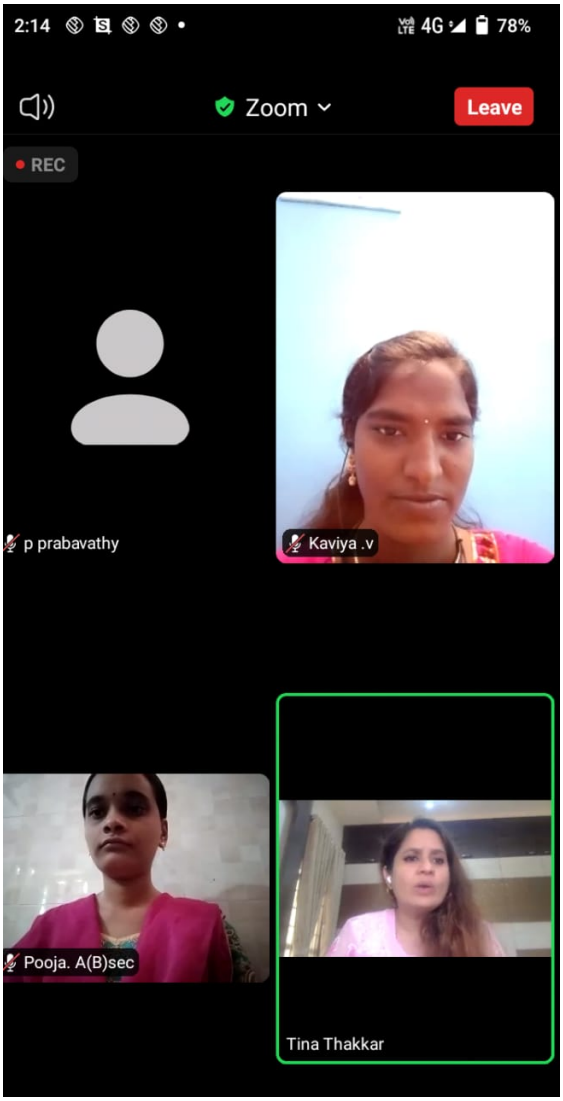

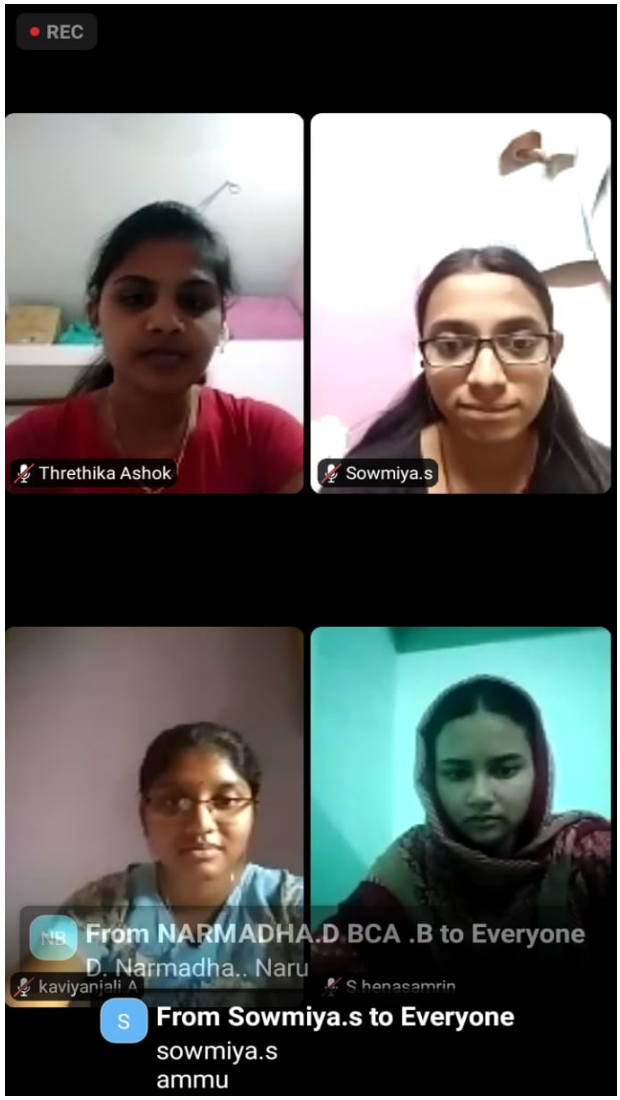

PRINCIPAL
Marudhar Kesari Jain College
for Women
Vaniyambadi - 635 751

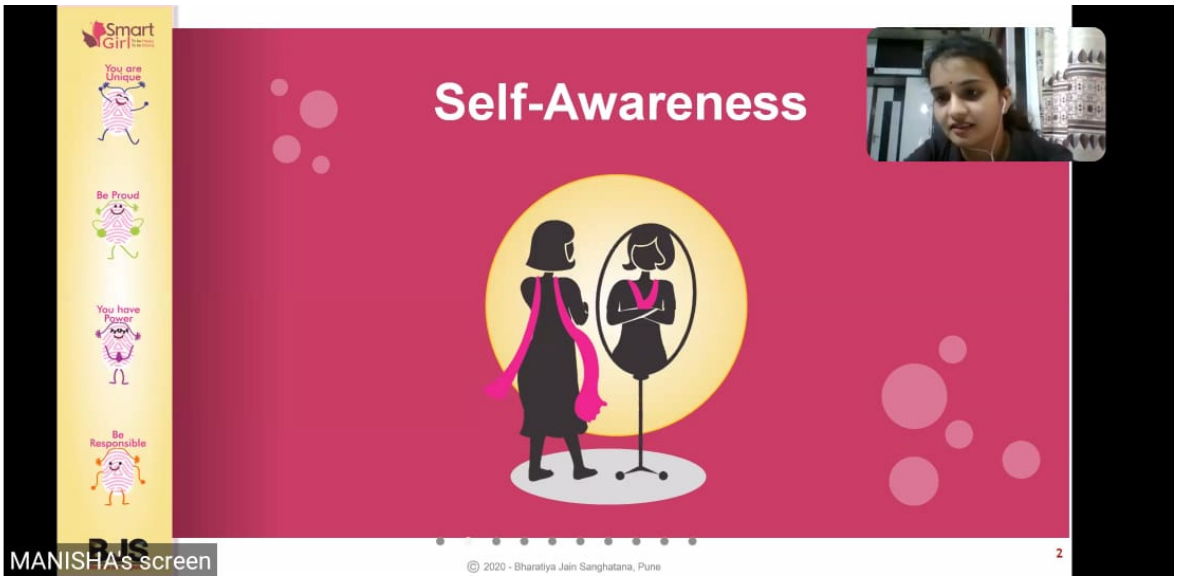



PRINCIPAL
Marudhar Kesari Jain College
for Women
Vaniyambadi - 635 751