

CRITERIA 6

GOVERNANCE, LEADERSHIP AND MANAGEMENT

6.2 STRATEGY DEVELOPMENT AND DEPLOYMENT

6.2.2 Institution implements e-governance in its operations

Screen Shots of user Interfaces

ADMINISTRATION

ERP-HIGRADE

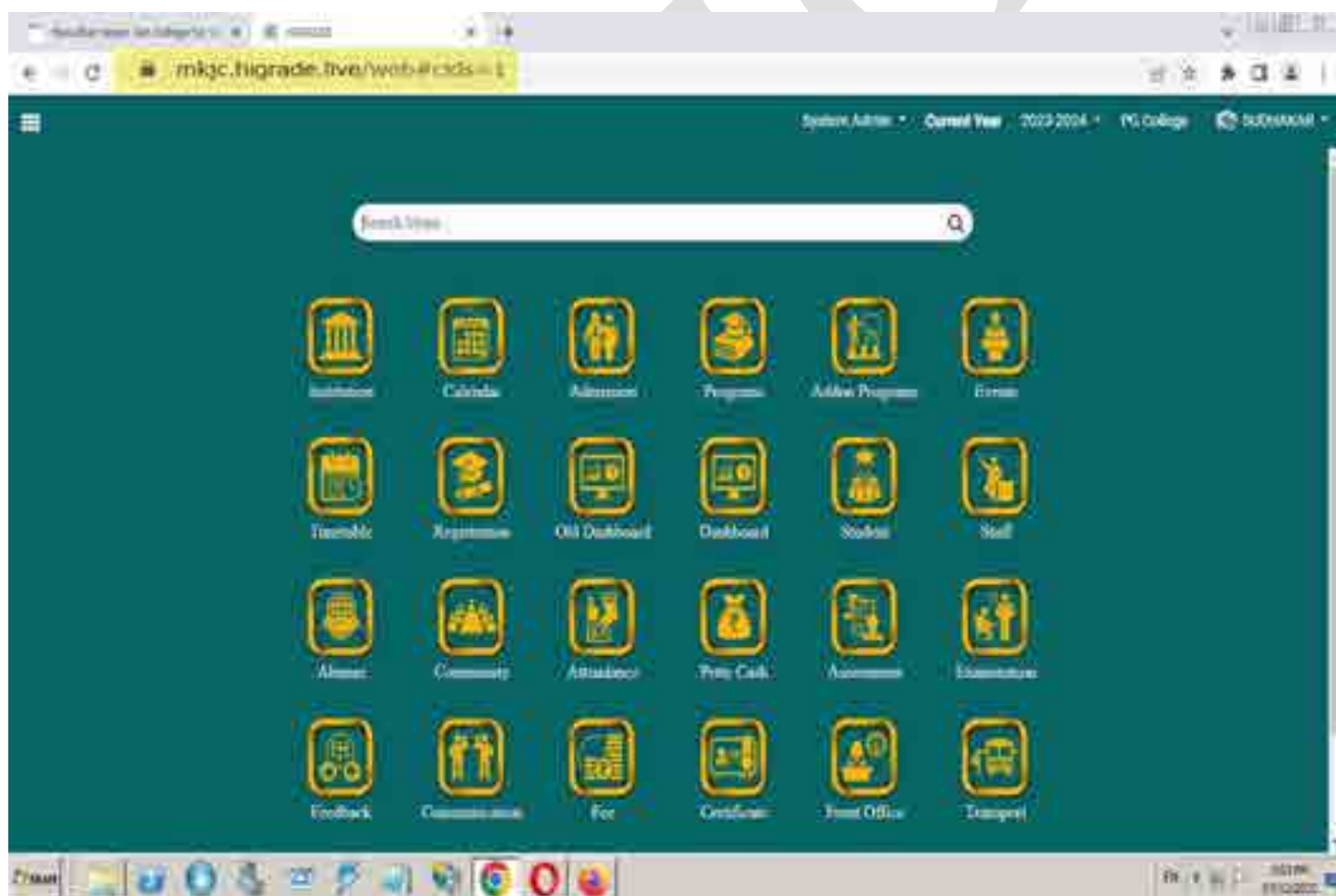

Marudhar Kesari Jain College for Women

(A Project of Sri Marudhar Kesari Jain Trust)

Recognized u/s 2(f) & 12(B) by UGC Act, 1956 - Permanently Affiliated to Thiruvalluvar University
Accredited by NAAC with "A" Grade (3rd Cycle) - An ISO 21001:2018 (EOMS) Certified Institution

LIST OF PROGRAMMES

Programme Name	Programme Code	Duration	Semester of Study
B.A. (Hons.)	BHND 001	3 Years	6 Sem.
B.A. (General)	BHND 002	3 Years	6 Sem.
B.Com. (Hons.)	BHND 003	3 Years	6 Sem.
B.Com. (General)	BHND 004	3 Years	6 Sem.
B.Sc. (Hons.)	BHND 005	3 Years	6 Sem.
B.Sc. (General)	BHND 006	3 Years	6 Sem.
B.A. (Hons.)	BHND 007	3 Years	6 Sem.
B.A. (General)	BHND 008	3 Years	6 Sem.
B.Com. (Hons.)	BHND 009	3 Years	6 Sem.
B.Com. (General)	BHND 010	3 Years	6 Sem.
B.Sc. (Hons.)	BHND 011	3 Years	6 Sem.
B.Sc. (General)	BHND 012	3 Years	6 Sem.
B.A. (Hons.)	BHND 013	3 Years	6 Sem.
B.A. (General)	BHND 014	3 Years	6 Sem.
B.Com. (Hons.)	BHND 015	3 Years	6 Sem.
B.Com. (General)	BHND 016	3 Years	6 Sem.
B.Sc. (Hons.)	BHND 017	3 Years	6 Sem.
B.Sc. (General)	BHND 018	3 Years	6 Sem.
B.A. (Hons.)	BHND 019	3 Years	6 Sem.
B.A. (General)	BHND 020	3 Years	6 Sem.
B.Com. (Hons.)	BHND 021	3 Years	6 Sem.
B.Com. (General)	BHND 022	3 Years	6 Sem.
B.Sc. (Hons.)	BHND 023	3 Years	6 Sem.
B.Sc. (General)	BHND 024	3 Years	6 Sem.
B.A. (Hons.)	BHND 025	3 Years	6 Sem.
B.A. (General)	BHND 026	3 Years	6 Sem.
B.Com. (Hons.)	BHND 027	3 Years	6 Sem.
B.Com. (General)	BHND 028	3 Years	6 Sem.
B.Sc. (Hons.)	BHND 029	3 Years	6 Sem.
B.Sc. (General)	BHND 030	3 Years	6 Sem.
B.A. (Hons.)	BHND 031	3 Years	6 Sem.
B.A. (General)	BHND 032	3 Years	6 Sem.
B.Com. (Hons.)	BHND 033	3 Years	6 Sem.
B.Com. (General)	BHND 034	3 Years	6 Sem.
B.Sc. (Hons.)	BHND 035	3 Years	6 Sem.
B.Sc. (General)	BHND 036	3 Years	6 Sem.
B.A. (Hons.)	BHND 037	3 Years	6 Sem.
B.A. (General)	BHND 038	3 Years	6 Sem.
B.Com. (Hons.)	BHND 039	3 Years	6 Sem.
B.Com. (General)	BHND 040	3 Years	6 Sem.
B.Sc. (Hons.)	BHND 041	3 Years	6 Sem.
B.Sc. (General)	BHND 042	3 Years	6 Sem.
B.A. (Hons.)	BHND 043	3 Years	6 Sem.
B.A. (General)	BHND 044	3 Years	6 Sem.
B.Com. (Hons.)	BHND 045	3 Years	6 Sem.
B.Com. (General)	BHND 046	3 Years	6 Sem.
B.Sc. (Hons.)	BHND 047	3 Years	6 Sem.
B.Sc. (General)	BHND 048	3 Years	6 Sem.
B.A. (Hons.)	BHND 049	3 Years	6 Sem.
B.A. (General)	BHND 050	3 Years	6 Sem.
B.Com. (Hons.)	BHND 051	3 Years	6 Sem.
B.Com. (General)	BHND 052	3 Years	6 Sem.
B.Sc. (Hons.)	BHND 053	3 Years	6 Sem.
B.Sc. (General)	BHND 054	3 Years	6 Sem.
B.A. (Hons.)	BHND 055	3 Years	6 Sem.
B.A. (General)	BHND 056	3 Years	6 Sem.
B.Com. (Hons.)	BHND 057	3 Years	6 Sem.
B.Com. (General)	BHND 058	3 Years	6 Sem.
B.Sc. (Hons.)	BHND 059	3 Years	6 Sem.
B.Sc. (General)	BHND 060	3 Years	6 Sem.
B.A. (Hons.)	BHND 061	3 Years	6 Sem.
B.A. (General)	BHND 062	3 Years	6 Sem.
B.Com. (Hons.)	BHND 063	3 Years	6 Sem.
B.Com. (General)	BHND 064	3 Years	6 Sem.
B.Sc. (Hons.)	BHND 065	3 Years	6 Sem.
B.Sc. (General)	BHND 066	3 Years	6 Sem.
B.A. (Hons.)	BHND 067	3 Years	6 Sem.
B.A. (General)	BHND 068	3 Years	6 Sem.
B.Com. (Hons.)	BHND 069	3 Years	6 Sem.
B.Com. (General)	BHND 070	3 Years	6 Sem.
B.Sc. (Hons.)	BHND 071	3 Years	6 Sem.
B.Sc. (General)	BHND 072	3 Years	6 Sem.
B.A. (Hons.)	BHND 073	3 Years	6 Sem.
B.A. (General)	BHND 074	3 Years	6 Sem.
B.Com. (Hons.)	BHND 075	3 Years	6 Sem.
B.Com. (General)	BHND 076	3 Years	6 Sem.
B.Sc. (Hons.)	BHND 077	3 Years	6 Sem.
B.Sc. (General)	BHND 078	3 Years	6 Sem.
B.A. (Hons.)	BHND 079	3 Years	6 Sem.
B.A. (General)	BHND 080	3 Years	6 Sem.
B.Com. (Hons.)	BHND 081	3 Years	6 Sem.
B.Com. (General)	BHND 082	3 Years	6 Sem.
B.Sc. (Hons.)	BHND 083	3 Years	6 Sem.
B.Sc. (General)	BHND 084	3 Years	6 Sem.
B.A. (Hons.)	BHND 085	3 Years	6 Sem.
B.A. (General)	BHND 086	3 Years	6 Sem.
B.Com. (Hons.)	BHND 087	3 Years	6 Sem.
B.Com. (General)	BHND 088	3 Years	6 Sem.
B.Sc. (Hons.)	BHND 089	3 Years	6 Sem.
B.Sc. (General)	BHND 090	3 Years	6 Sem.
B.A. (Hons.)	BHND 091	3 Years	6 Sem.
B.A. (General)	BHND 092	3 Years	6 Sem.
B.Com. (Hons.)	BHND 093	3 Years	6 Sem.
B.Com. (General)	BHND 094	3 Years	6 Sem.
B.Sc. (Hons.)	BHND 095	3 Years	6 Sem.
B.Sc. (General)	BHND 096	3 Years	6 Sem.
B.A. (Hons.)	BHND 097	3 Years	6 Sem.
B.A. (General)	BHND 098	3 Years	6 Sem.
B.Com. (Hons.)	BHND 099	3 Years	6 Sem.
B.Com. (General)	BHND 100	3 Years	6 Sem.
B.Sc. (Hons.)	BHND 101	3 Years	6 Sem.
B.Sc. (General)	BHND 102	3 Years	6 Sem.
B.A. (Hons.)	BHND 103	3 Years	6 Sem.
B.A. (General)	BHND 104	3 Years	6 Sem.
B.Com. (Hons.)	BHND 105	3 Years	6 Sem.
B.Com. (General)	BHND 106	3 Years	6 Sem.
B.Sc. (Hons.)	BHND 107	3 Years	6 Sem.
B.Sc. (General)	BHND 108	3 Years	6 Sem.
B.A. (Hons.)	BHND 109	3 Years	6 Sem.
B.A. (General)	BHND 110	3 Years	6 Sem.
B.Com. (Hons.)	BHND 111	3 Years	6 Sem.
B.Com. (General)	BHND 112	3 Years	6 Sem.
B.Sc. (Hons.)	BHND 113	3 Years	6 Sem.
B.Sc. (General)	BHND 114	3 Years	6 Sem.
B.A. (Hons.)	BHND 115	3 Years	6 Sem.
B.A. (General)	BHND 116	3 Years	6 Sem.
B.Com. (Hons.)	BHND 117	3 Years	6 Sem.
B.Com. (General)	BHND 118	3 Years	6 Sem.
B.Sc. (Hons.)	BHND 119	3 Years	6 Sem.
B.Sc. (General)	BHND 120	3 Years	6 Sem.
B.A. (Hons.)	BHND 121	3 Years	6 Sem.
B.A. (General)	BHND 122	3 Years	6 Sem.
B.Com. (Hons.)	BHND 123	3 Years	6 Sem.
B.Com. (General)	BHND 124	3 Years	6 Sem.
B.Sc. (Hons.)	BHND 125	3 Years	6 Sem.
B.Sc. (General)	BHND 126	3 Years	6 Sem.
B.A. (Hons.)	BHND 127	3 Years	6 Sem.
B.A. (General)	BHND 128	3 Years	6 Sem.
B.Com. (Hons.)	BHND 129	3 Years	6 Sem.
B.Com. (General)	BHND 130	3 Years	6 Sem.
B.Sc. (Hons.)	BHND 131	3 Years	6 Sem.
B.Sc. (General)	BHND 132	3 Years	6 Sem.
B.A. (Hons.)	BHND 133	3 Years	6 Sem.
B.A. (General)	BHND 134	3 Years	6 Sem.
B.Com. (Hons.)	BHND 135	3 Years	6 Sem.
B.Com. (General)	BHND 136	3 Years	6 Sem.
B.Sc. (Hons.)	BHND 137	3 Years	6 Sem.
B.Sc. (General)	BHND 138	3 Years	6 Sem.
B.A. (Hons.)	BHND 139	3 Years	6 Sem.
B.A. (General)	BHND 140	3 Years	6 Sem.
B.Com. (Hons.)	BHND 141	3 Years	6 Sem.
B.Com. (General)	BHND 142	3 Years	6 Sem.
B.Sc. (Hons.)	BHND 143	3 Years	6 Sem.
B.Sc. (General)	BHND 144	3 Years	6 Sem.
B.A. (Hons.)	BHND 145	3 Years	6 Sem.
B.A. (General)	BHND 146	3 Years	6 Sem.
B.Com. (Hons.)	BHND 147	3 Years	6 Sem.
B.Com. (General)	BHND 148	3 Years	6 Sem.
B.Sc. (Hons.)	BHND 149	3 Years	6 Sem.
B.Sc. (General)	BHND 150	3 Years	6 Sem.
B.A. (Hons.)	BHND 151	3 Years	6 Sem.
B.A. (General)	BHND 152	3 Years	6 Sem.
B.Com. (Hons.)	BHND 153	3 Years	6 Sem.
B.Com. (General)	BHND 154	3 Years	6 Sem.
B.Sc. (Hons.)	BHND 155	3 Years	6 Sem.
B.Sc. (General)	BHND 156	3 Years	6 Sem.
B.A. (Hons.)	BHND 157	3 Years	6 Sem.
B.A. (General)	BHND 158	3 Years	6 Sem.
B.Com. (Hons.)	BHND 159	3 Years	6 Sem.
B.Com. (General)	BHND 160	3 Years	6 Sem.
B.Sc. (Hons.)	BHND 161	3 Years	6 Sem.
B.Sc. (General)	BHND 162	3 Years	6 Sem.
B.A. (Hons.)	BHND 163	3 Years	6 Sem.
B.A. (General)	BHND 164	3 Years	6 Sem.
B.Com. (Hons.)	BHND 165	3 Years	6 Sem.
B.Com. (General)	BHND 166	3 Years	6 Sem.
B.Sc. (Hons.)	BHND 167	3 Years	6 Sem.
B.Sc. (General)	BHND 168	3 Years	6 Sem.
B.A. (Hons.)	BHND 169	3 Years	6 Sem.
B.A. (General)	BHND 170	3 Years	6 Sem.
B.Com. (Hons.)	BHND 171	3 Years	6 Sem.
B.Com. (General)	BHND 172	3 Years	6 Sem.
B.Sc. (Hons.)	BHND 173	3 Years	6 Sem.
B.Sc. (General)	BHND 174	3 Years	6 Sem.
B.A. (Hons.)	BHND 175	3 Years	6 Sem.
B.A. (General)	BHND 176	3 Years	6 Sem.
B.Com. (Hons.)	BHND 177	3 Years	6 Sem.
B.Com. (General)	BHND 178	3 Years	6 Sem.
B.Sc. (Hons.)	BHND 179	3 Years	6 Sem.
B.Sc. (General)	BHND 180	3 Years	6 Sem.
B.A. (Hons.)	BHND 181	3 Years	6 Sem.
B.A. (General)	BHND 182	3 Years	6 Sem.
B.Com. (Hons.)	BHND 183	3 Years	6 Sem.
B.Com. (General)	BHND 184	3 Years	6 Sem.
B.Sc. (Hons.)	BHND 185	3 Years	6 Sem.
B.Sc. (General)	BHND 186	3 Years	6 Sem.
B.A. (Hons.)	BHND 187	3 Years	6 Sem.
B.A. (General)	BHND 188	3 Years	6 Sem.
B.Com. (Hons.)	BHND 189	3 Years	6 Sem.
B.Com. (General)	BHND 190	3 Years	6 Sem.
B.Sc. (Hons.)	BHND 191	3 Years	6 Sem.
B.Sc. (General)	BHND 192	3 Years	6 Sem.
B.A. (Hons.)	BHND 193	3 Years	6 Sem.
B.A. (General)	BHND 194	3 Years	6 Sem.
B.Com. (Hons.)	BHND 195	3 Years	6 Sem.
B.Com. (General)	BHND 196	3 Years	6 Sem.
B.Sc. (Hons.)	BHND 197	3 Years	6 Sem.
B.Sc. (General)	BHND 198	3 Years	6 Sem.
B.A. (Hons.)	BHND 199	3 Years	6 Sem.
B.A. (General)	BHND 200	3 Years	6 Sem.

CALENDAR

Calendar July 2023

Day	Monday	Tuesday	Wednesday	Thursday	Friday	Saturday
1	1	2	3	4	5	6
2	7	8	9	10	11	12
3	13	14	15	16	17	18
4	19	20	21	22	23	24
5	25	26	27	28	29	30
6	31					

Type: ☒ Holiday, ☐ Working Day

Marudhar Kesari Jain College for Women

(A Project of Sri Marudhar Kesari Jain Trust)

Recognized u/s 2(f) & 12(B) by UGC Act, 1956 - Permanently Affiliated to Thiruvalluvar University
Accredited by NAAC with "A" Grade (3rd Cycle) - An ISO 21001:2018 (EOMS) Certified Institution

TRANSFER CERTIFICATE

SMS

ID CARD

STAFF LIST

[illegible]

WACHSAL
Scientific Medical Book Company
Box 1000
Middletown, CT 06457

Marudhar Kesari Jain College for Women

(A Project of Sri Marudhar Kesari Jain Trust)

Recognized u/s 2(f) & 12(B) by UGC Act, 1956 - Permanently Affiliated to Thiruvalluvar University
Accredited by NAAC with "A" Grade (3rd Cycle) - An ISO 21001:2018 (EOMS) Certified Institution

STUDENT LIST

TIME TABLE

Marudhar Kesari Jain College for Women

(A Project of Sri Marudhar Kesari Jain Trust)

Recognized u/s 2(f) & 12(B) by UGC Act, 1956 - Permanently Affiliated to Thiruvalluvar University
Accredited by NAAC with "A" Grade (3rd Cycle) - An ISO 21001:2018 (EOMS) Certified Institution

TRANSPORT

Sl. No.	Vehicle No.	Vehicle Type	Vehicle Category	Vehicle Name	Vehicle Color	Vehicle Status	Vehicle Date	Vehicle Time
1	KA 14 A 10000	10000	10000	KA 14 A 10000	10000	10000	10000	10000
2	KA 14 A 10000	10000	10000	KA 14 A 10000	10000	10000	10000	10000
3	KA 14 A 10000	10000	10000	KA 14 A 10000	10000	10000	10000	10000
4	KA 14 A 10000	10000	10000	KA 14 A 10000	10000	10000	10000	10000
5	KA 14 A 10000	10000	10000	KA 14 A 10000	10000	10000	10000	10000
6	KA 14 A 10000	10000	10000	KA 14 A 10000	10000	10000	10000	10000
7	KA 14 A 10000	10000	10000	KA 14 A 10000	10000	10000	10000	10000
8	KA 14 A 10000	10000	10000	KA 14 A 10000	10000	10000	10000	10000
9	KA 14 A 10000	10000	10000	KA 14 A 10000	10000	10000	10000	10000
10	KA 14 A 10000	10000	10000	KA 14 A 10000	10000	10000	10000	10000
11	KA 14 A 10000	10000	10000	KA 14 A 10000	10000	10000	10000	10000
12	KA 14 A 10000	10000	10000	KA 14 A 10000	10000	10000	10000	10000
13	KA 14 A 10000	10000	10000	KA 14 A 10000	10000	10000	10000	10000
14	KA 14 A 10000	10000	10000	KA 14 A 10000	10000	10000	10000	10000
15	KA 14 A 10000	10000	10000	KA 14 A 10000	10000	10000	10000	10000
16	KA 14 A 10000	10000	10000	KA 14 A 10000	10000	10000	10000	10000
17	KA 14 A 10000	10000	10000	KA 14 A 10000	10000	10000	10000	10000
18	KA 14 A 10000	10000	10000	KA 14 A 10000	10000	10000	10000	10000
19	KA 14 A 10000	10000	10000	KA 14 A 10000	10000	10000	10000	10000
20	KA 14 A 10000	10000	10000	KA 14 A 10000	10000	10000	10000	10000

WEBSITE

News & Events - Edit

News Title:

Type:

Created On: To:

Category:

Approvers:

Comments:

News Content:

NKS YNC 48th, National & IBA Jointly Organized Free Eye Check-Up Camp on 29.11.2023

Responsible Person:

PRINCIPAL
Marudhar Kesari Jain College
for Women
Vaniyambadi - 635 751

Marudhar Kesari Jain College for Women

(A Project of Sri Marudhar Kesari Jain Trust)

Recognized u/s 2(f) & 12(B) by UGC Act, 1956 - Permanently Affiliated to Thiruvalluvar University
Accredited by NAAC with "A" Grade (3rd Cycle) - An ISO 21001:2018 (EOMS) Certified Institution

WEBSITE

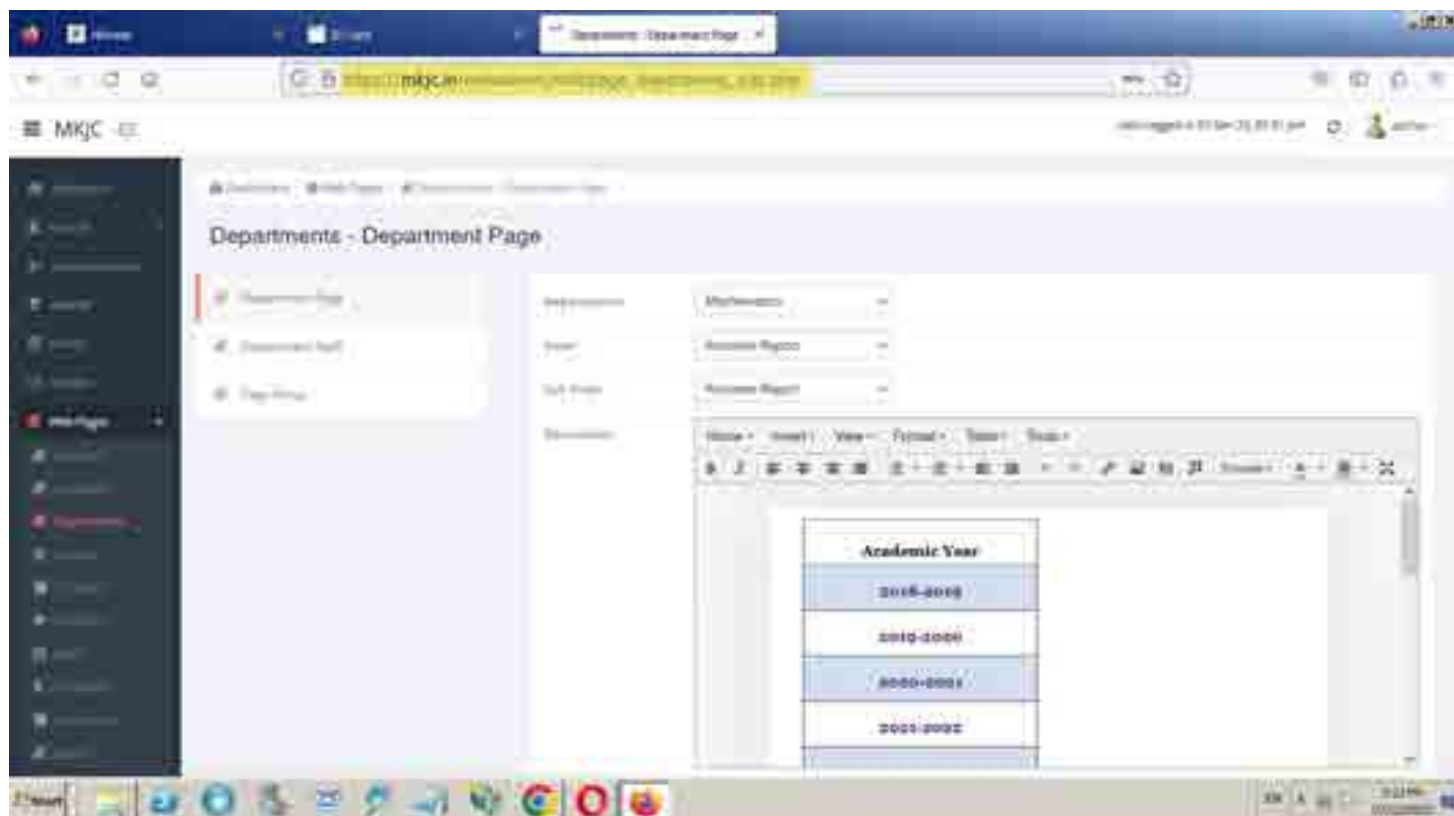

e- NOTES

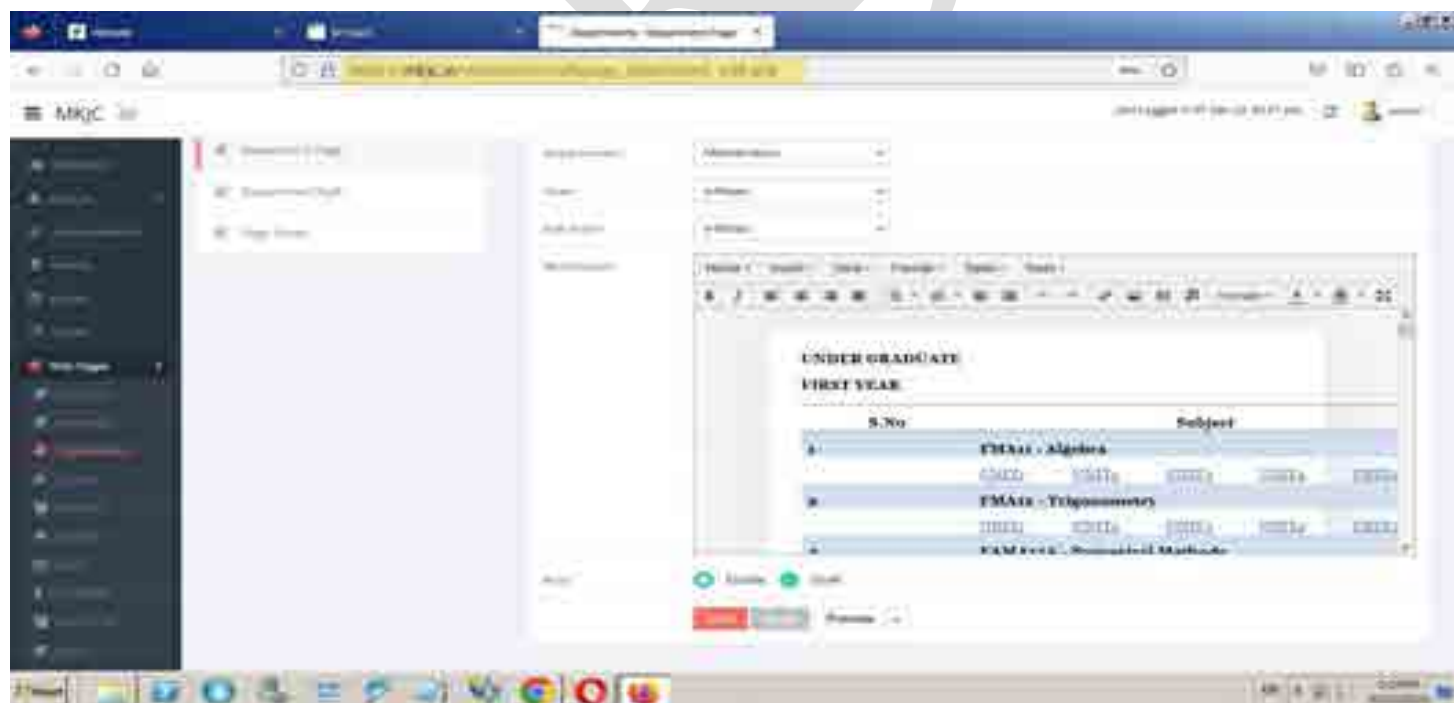

Marudhar Kesari Jain College for Women

(A Project of Sri Marudhar Kesari Jain Trust)

Recognized u/s 2(f) & 12(B) by UGC Act, 1956 - Permanently Affiliated to Thiruvalluvar University
Accredited by NAAC with "A" Grade (3rd Cycle) - An ISO 21001:2018 (EOMS) Certified Institution

BIOMETRIC

PROJECTOR

Marudhar Kesari Jain College for Women

(A Project of Sri Marudhar Kesari Jain Trust)

Recognized u/s 2(f) & 12(B) by UGC Act, 1956 - Permanently Affiliated to Thiruvalluvar University
Accredited by NAAC with "A" Grade (3rd Cycle) - An ISO 21001:2018 (EOMS) Certified Institution

YOU TUBE

ZOOM

Marudhar Kesari Jain College for Women

(A Project of Sri Marudhar Kesari Jain Trust)

Recognized u/s 2(f) & 12(B) by UGC Act, 1956 - Permanently Affiliated to Thiruvalluvar University
Accredited by NAAC with "A" Grade (3rd Cycle) - An ISO 21001:2018 (EOMS) Certified Institution

SMART BOARD

SAMSUNG QB55B CRYSTAL SIGNAGE (TV)

Marudhar Kesari Jain College for Women

(A Project of Sri Marudhar Kesari Jain Trust)

Recognized u/s 2(f) & 12(B) by UGC Act, 1956 - Permanently Affiliated to Thiruvalluvar University
Accredited by NAAC with "A" Grade (3rd Cycle) - An ISO 21001:2018 (EOMS) Certified Institution

MOBILE APP

WHATSAPP CHANNEL

Marudhar Kesari Jain College for Women

(A Project of Sri Marudhar Kesari Jain Trust)

Recognized u/s 2(f) & 12(B) by UGC Act, 1956 - Permanently Affiliated to Thiruvalluvar University
Accredited by NAAC with "A" Grade (3rd Cycle) - An ISO 21001:2018 (EOMS) Certified Institution

STUDENTS FEED BACK

e-RESOURCES MEMBERSHIP

Marudhar Kesari Jain College for Women

(A Project of Sri Marudhar Kesari Jain Trust)

Recognized u/s 2(f) & 12(B) by UGC Act, 1956 - Permanently Affiliated to Thiruvalluvar University
Accredited by NAAC with "A" Grade (3rd Cycle) - An ISO 21001:2018 (EOMS) Certified Institution

DELNET

E-SHODH SINDHU

Marudhar Kesari Jain College for Women

(A Project of Sri Marudhar Kesari Jain Trust)

Recognized u/s 2(f) & 12(B) by UGC Act, 1956 - Permanently Affiliated to Thiruvalluvar University
Accredited by NAAC with "A" Grade (3rd Cycle) - An ISO 21001:2018 (EOMS) Certified Institution

SHODH GANGA

NDL (NATIONAL DIGITAL LIBRARY OF INDIA)

Marudhar Kesari Jain College for Women

(A Project of Sri Marudhar Kesari Jain Trust)

Recognized u/s 2(f) & 12(B) by UGC Act, 1956 - Permanently Affiliated to Thiruvalluvar University
Accredited by NAAC with "A" Grade (3rd Cycle) - An ISO 21001:2018 (EOMS) Certified Institution

AUDIO VISUAL CATALOGUE

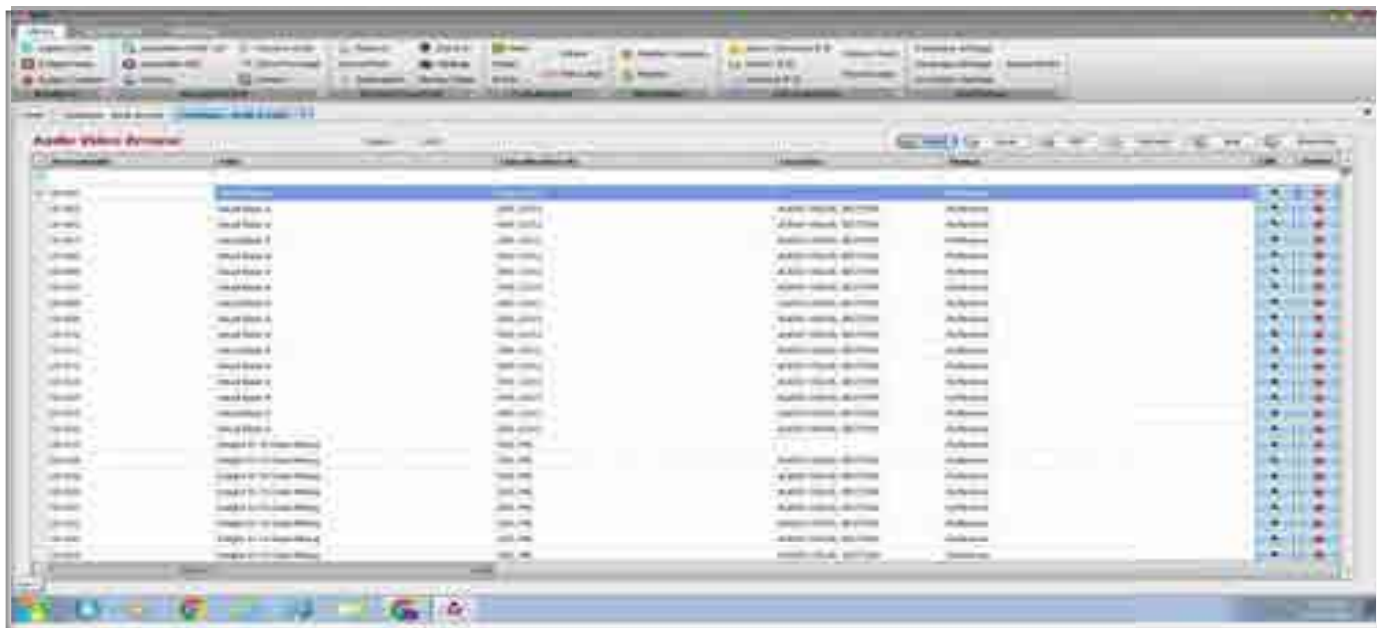

BOOK ISSUE

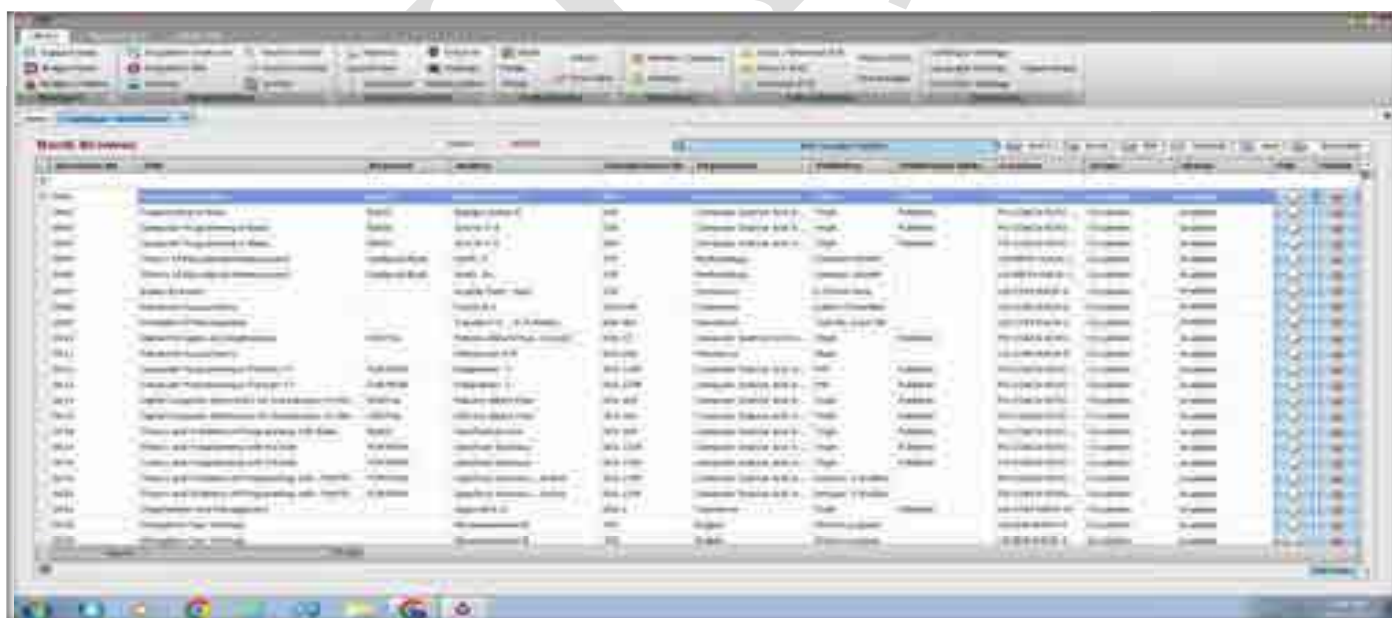

Marudhar Kesari Jain College for Women

(A Project of Sri Marudhar Kesari Jain Trust)

Recognized u/s 2(f) & 12(B) by UGC Act, 1956 - Permanently Affiliated to Thiruvalluvar University
Accredited by NAAC with "A" Grade (3rd Cycle) - An ISO 21001:2018 (EOMS) Certified Institution

eBlis MEMBER

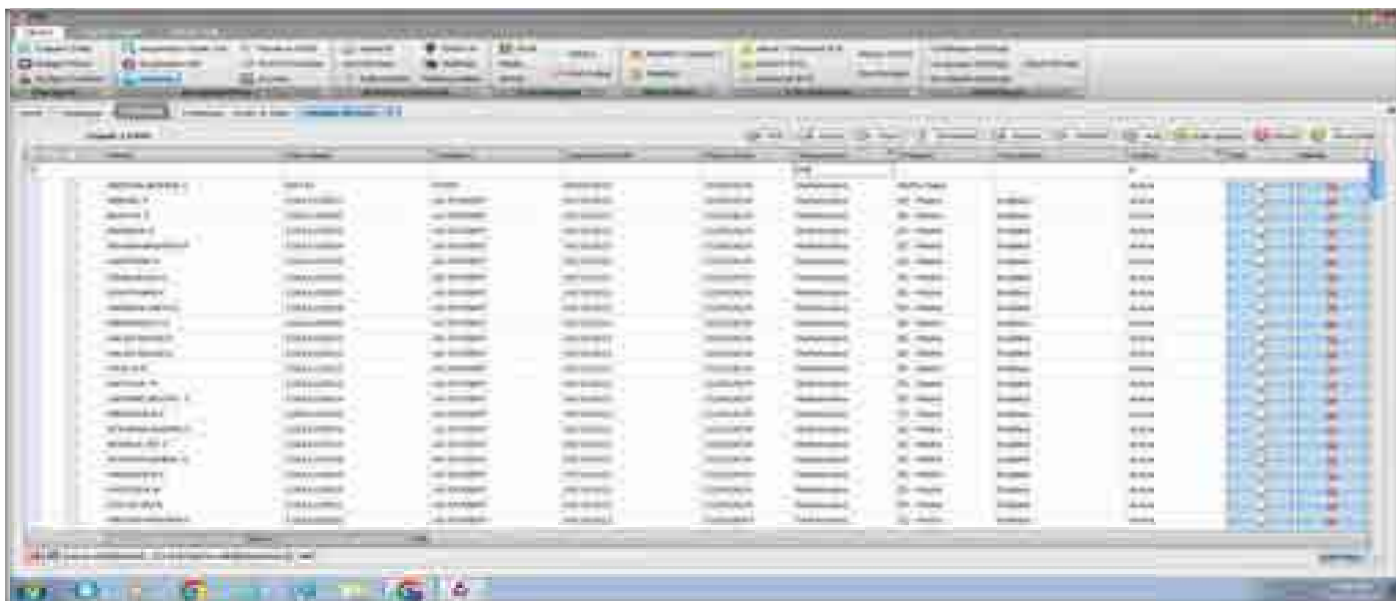

OPAC

Marudhar Nagar, Chinnakallupalli, Vaniyambadi – 635 751, Tirupattur District, Tamil Nadu, India.
Phone: 04174-224300/225300 Fax: 04174-227027
E-mail: principal@mkjc.in Website: www.mkjc.in

RF ID

www.rapidradio.co.in

RF ID Reader, Multi-protocol, Reader

Features & Benefits

- Read range up to 25 cm
- Multi-protocol reader
- Sturdy and aesthetic design
- Integrated reader and antenna in single unit
- Low power consumption
- ISO 15693 and ISO 14443A compliant
- Plug and Play with USB HID protocol
- USB self-powered device

RCMP-003 is a plug-and-play multi-protocol RFID reader specially designed for library applications. It is an integrated device where RFID reader and antenna are merged in a single unit. It is USB powered device. It operates with industry standard tags at 13.56 MHz. The reader is easy to install and supports ISO 15693 and ISO 14443A tags.

Applications

- Entry of new book or borrower
- Circulation of books
- Library visitors records